

CORTE A-A
ESCALA: 1/100

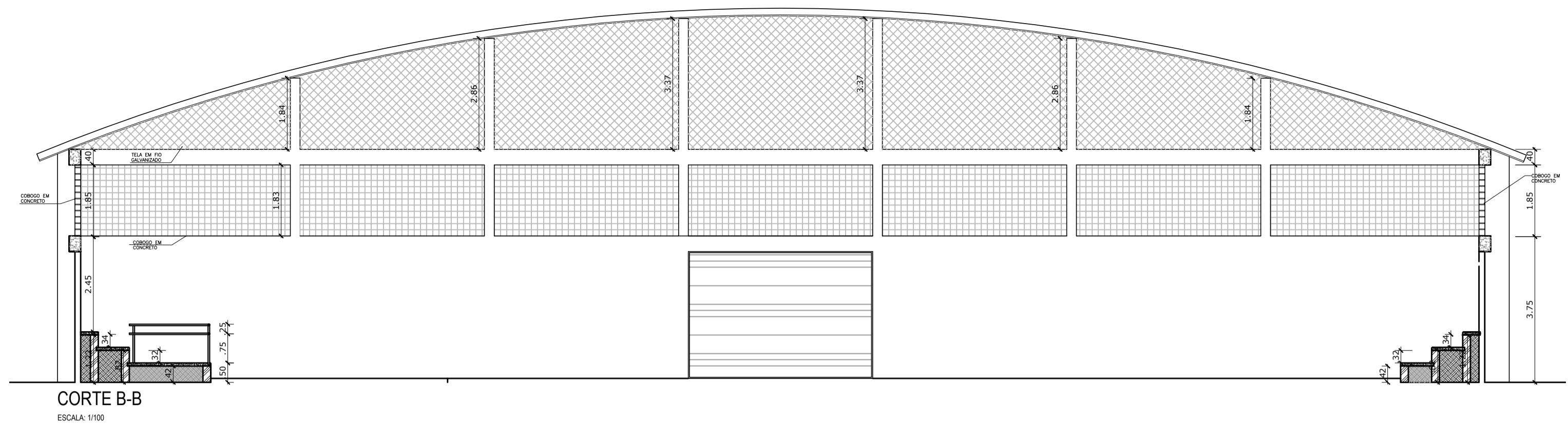

CORTE B-B
ESCALA: 1/100

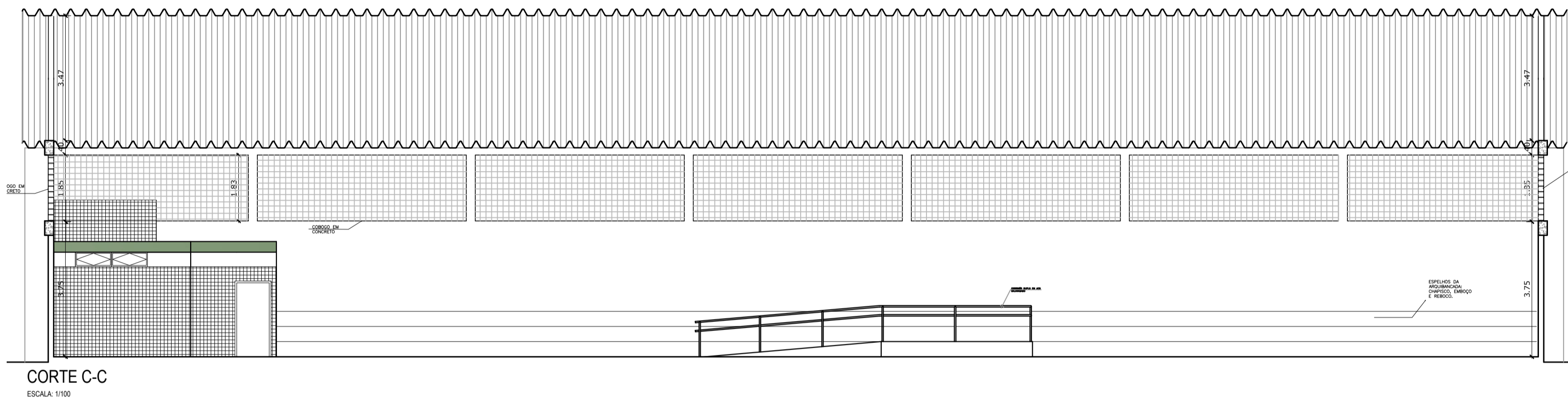

CORTE C-C
ESCALA: 1/100

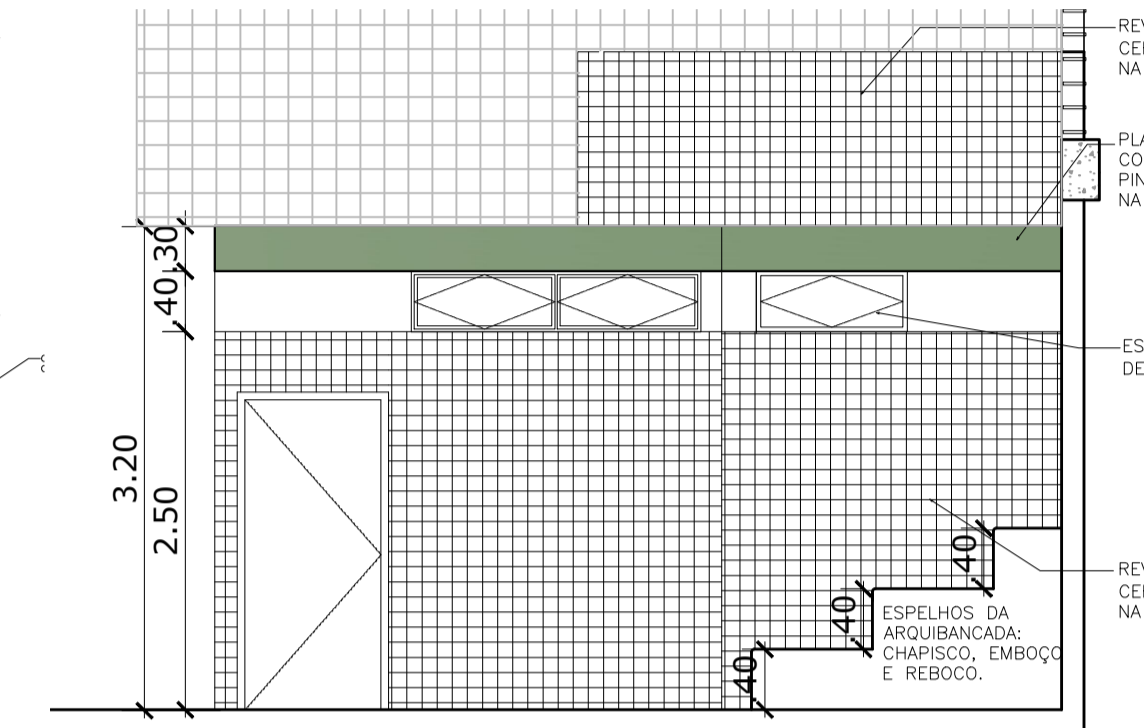

ELEVAÇÃO 01
ESCALA: 1/50

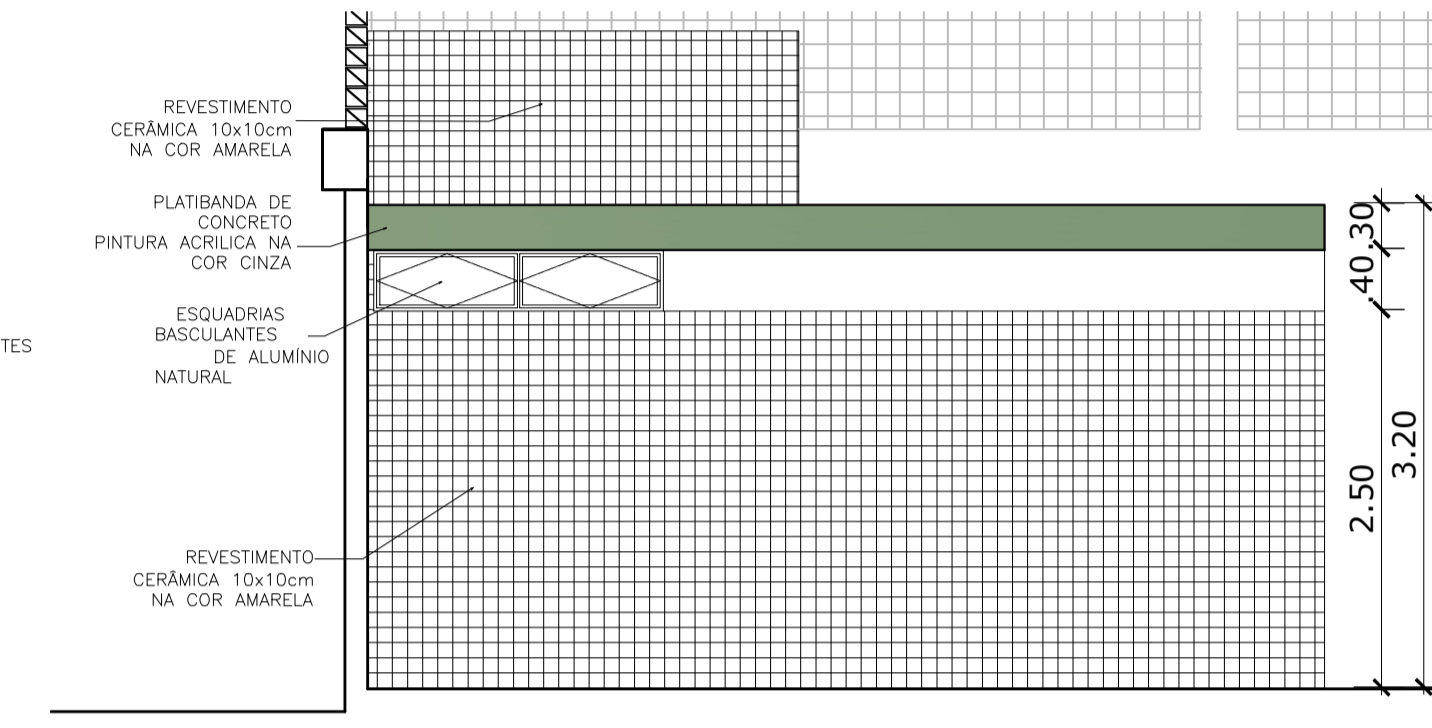

ELEVAÇÃO 02
ESCALA: 1/50

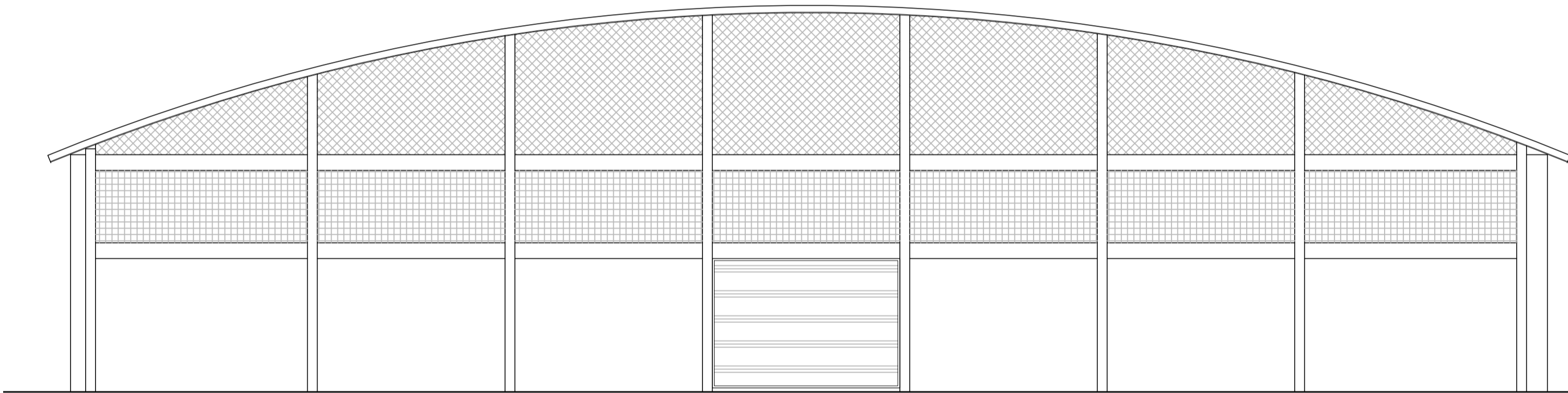

FACHADA NORTE
ESCALA: 1/100

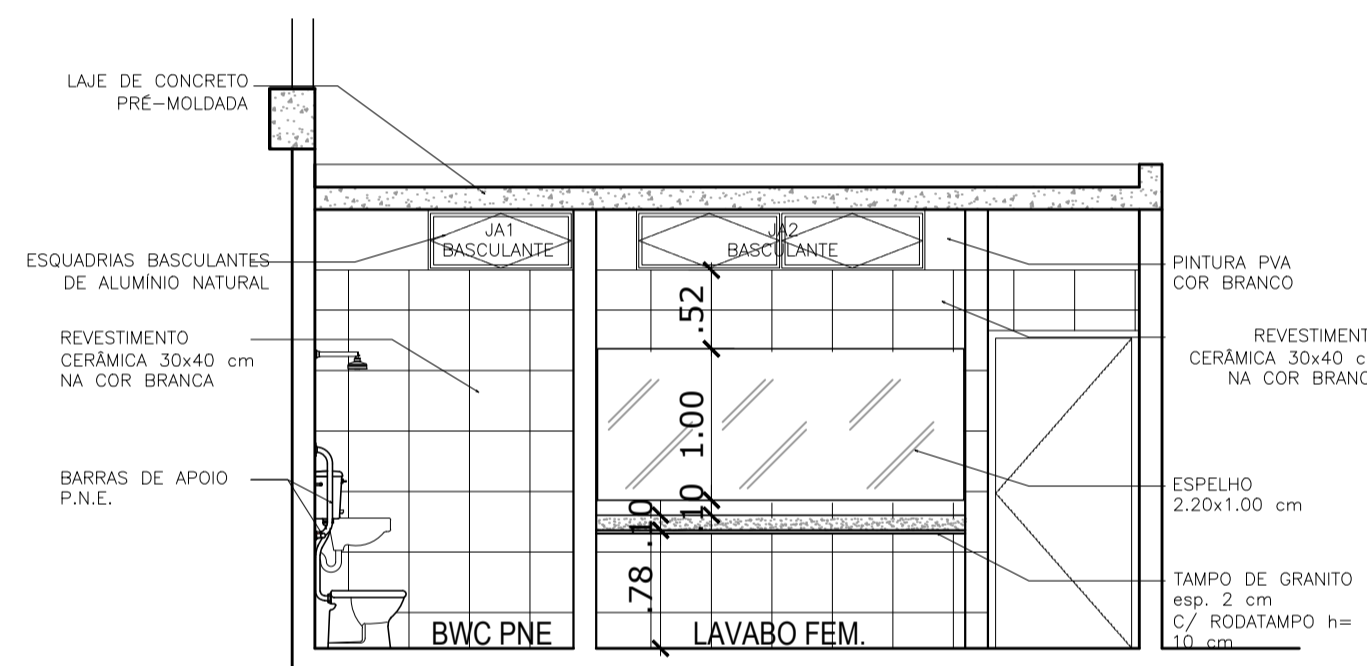

VISTA A
ESCALA: 1/50

DETALHE RAMPAS ACESSO

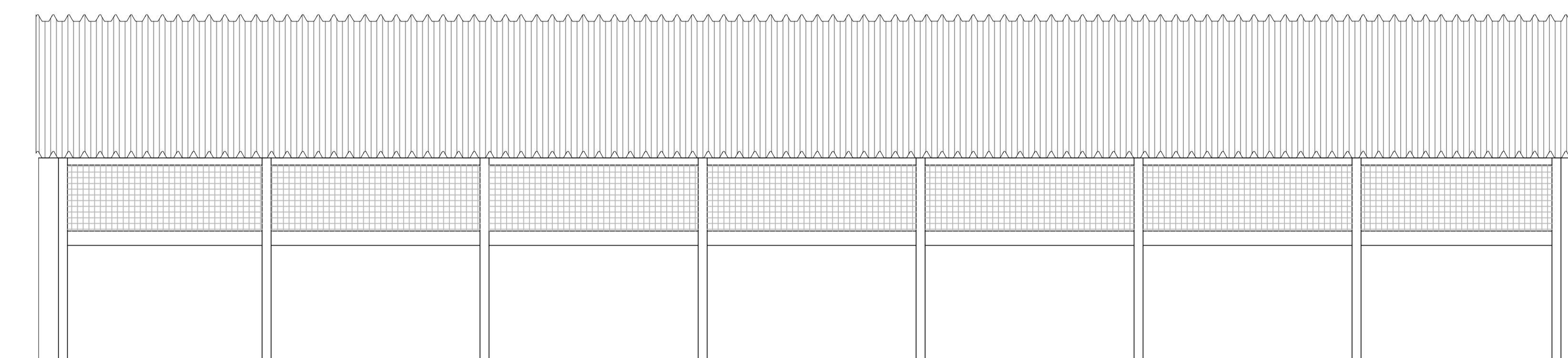
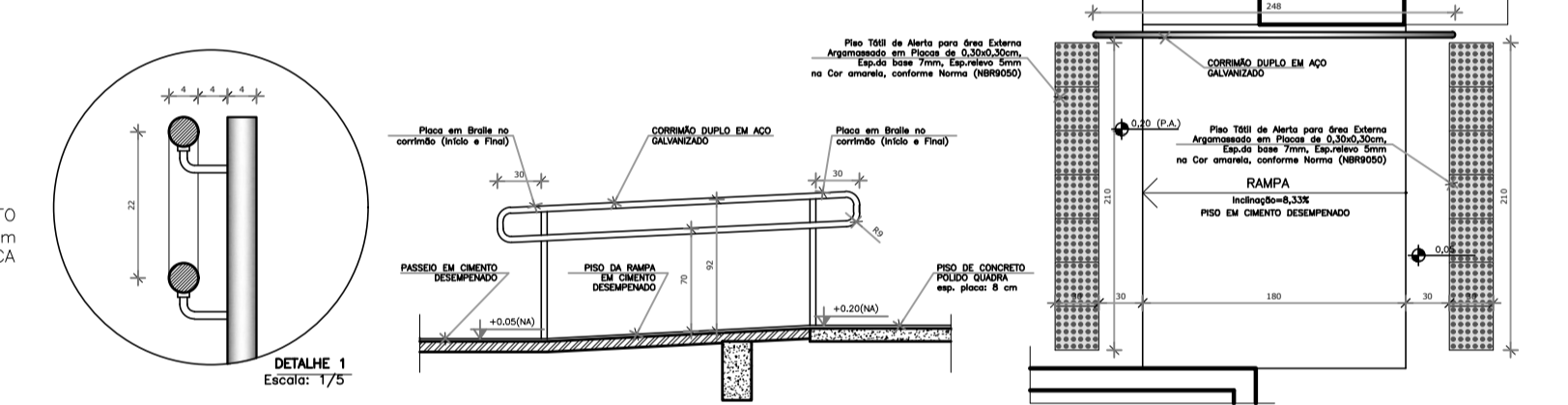

FACHADA OESTE
ESCALA: 1/100

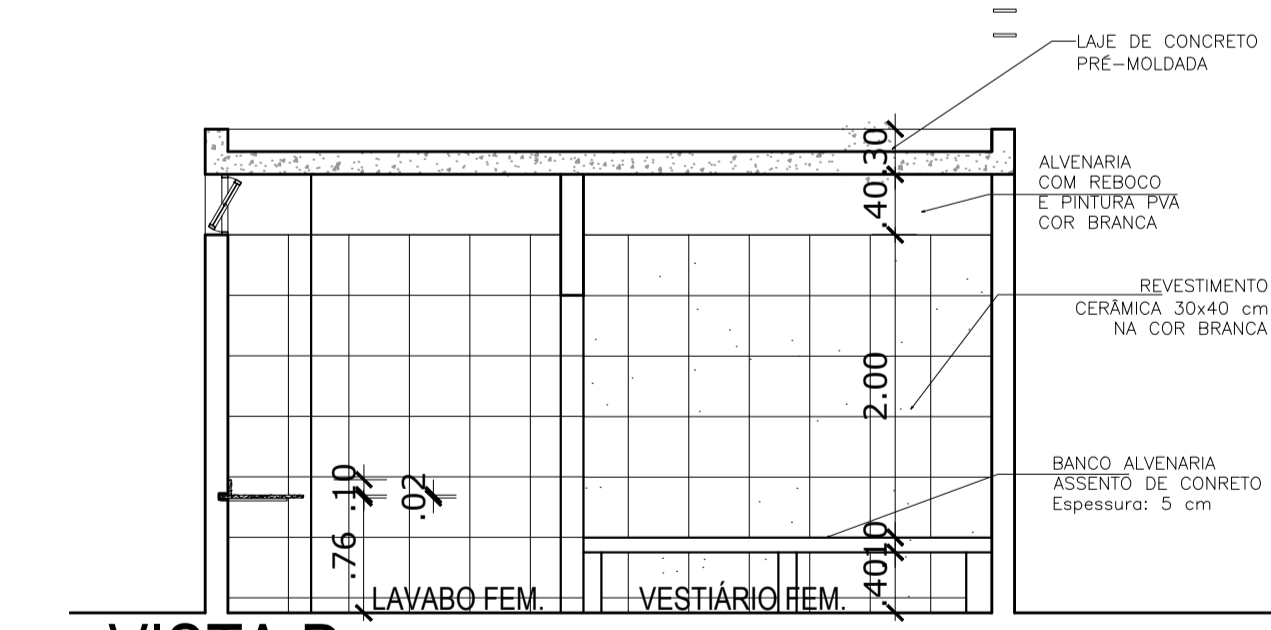

VISTA D
ESCALA: 1/50

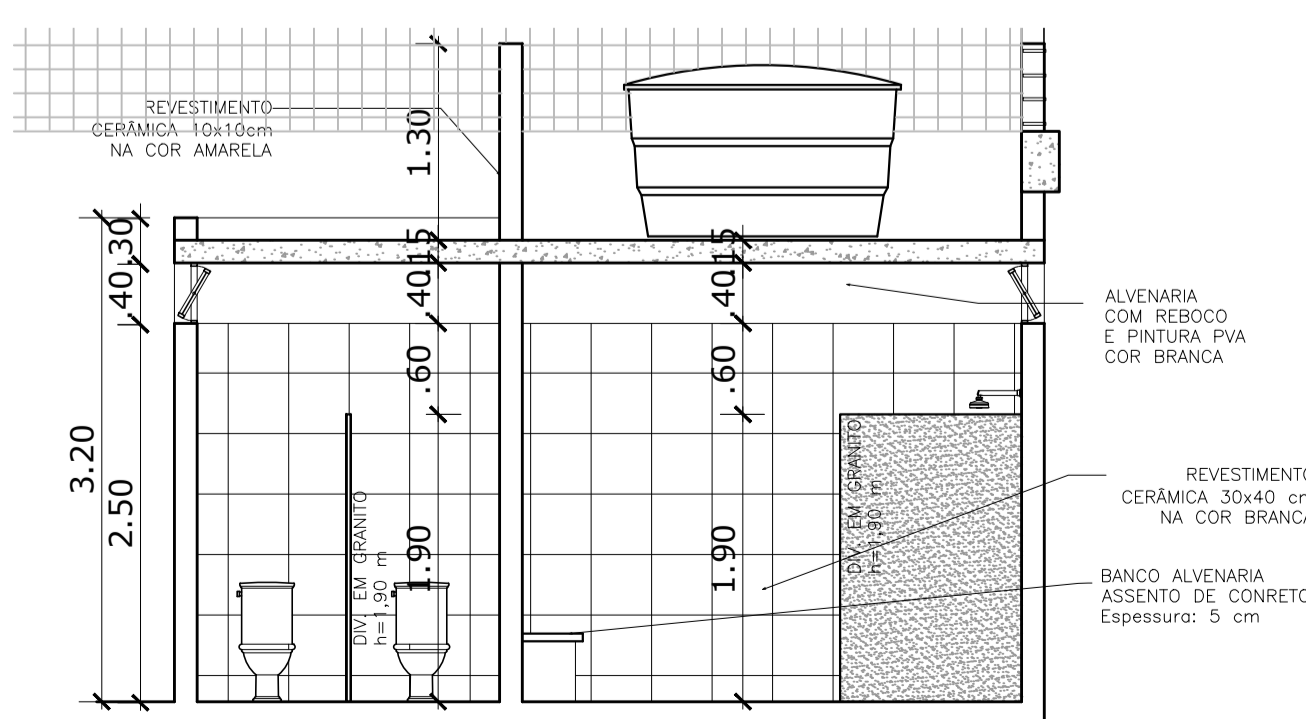

VISTA B
ESCALA: 1/50

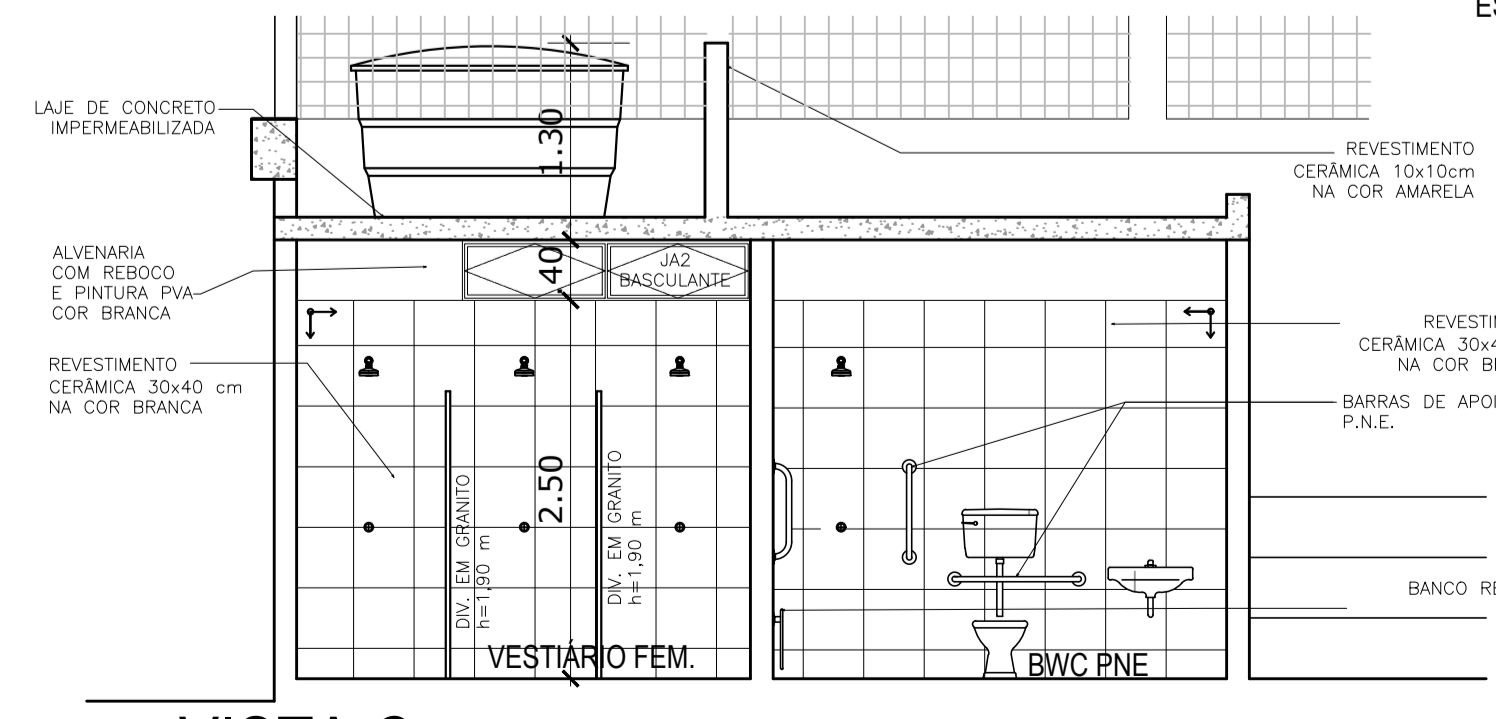

VISTA C
ESCALA: 1/50



MAGUI CONSULTORES LTDA - ME
RUA UROUIZA LEAL, 98 - SALGADO FILHO - ARAÇAJU/SE - CEP 49.020-490
TEL.:(79) 9 9137-6236
ENG. CIVIL ANTONIO PEREIRA MATIAS NETO 2716889732 - CREA/SE

REV.	DATA	REVISÕES	RESPONSÁVEL
02	30/04/2020	REVISÃO 1	SOCORRO MATIAS
01	05/02/2020	EMISSÃO INICIAL	SOCORRO MATIAS

ÁREAS (m²):

CONSTRUÇÃO VESTIÁRIOS	60,57
CONSTRUÇÃO PRISO	728,50
CONSTRUÇÃO ARQUIBANCADA	145,84
PRISO EXISTENTE	502,40
CONSTRUÇÃO TOTAL	1568,31
CONST. QUADRA TOTAL	1510,00



CONTRATANTE: PREFEITURA MUNICIPAL DE VERDEJANTE - PE
PRAÇA RAIMUNDO TARGINO FERREIRA, SN - CENTRO - VERDEJANTE - PE
CNPJ.: 11.348.570/0001-93

NOME DO EMPREENDIMENTO: **CONSTRUÇÃO DE VESTIÁRIOS QUADRA POLIESPORTIVA**

TIPO DE PROJETO: **ARQUITETÔNICO**

IDENTIFICAÇÃO DO PROJETO: _____ Nº DA PRANCHA: **02/02**

DATA DE EMISSÃO: 05/02/2020	NOME DO ARQUIVO: CORTES, FACHADAS E DETALHES	ESCALAS: 1:100 1:50
DESENHO: SOCORRO MATIAS		